RAMBLER

1963

THE Modern WONDER BOOK OF KNOWLEDGE
A LIBRARY IN ONE VOLUME
Stories of the Human Spirit
edited by Whit Burnett
Garden City
FOR THE STAGE
A STEIN'S MAKE-UP PRODUCT
STEIN'S COLD CREAM
ABSOLUTELY GUARANTEED
FOR THE SOUND
Contemporary AMERICAN Choral Series
The Individual Phase
The Lonesome
The Complete Band
FRED WEBER
BELWIN

GEN

ALLEN COUNTY PUBLIC LIBRARY
3 1833 01215 6862

GENEALOGY
977.202
AR52R
1963

This is the beginning of our story Our day begins when we arrive at school. As we attend our daily classes, pause for a few minutes to visit with our friends, and participate in numerous activities, we gain valuable knowledge which will aid us throughout our lives.

Rambler

1963

Arlington Indiana

September and back to the books!

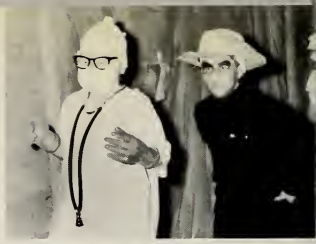

Dr. Casey comes to our Halloween party.

K. P. Duty for Senior Supper.

TABLE OF CONTENTS

DEDICATION. . . . . Page 3

ACTIVITIES 5

SPORTS 17

UNDERCLASSMEN. 27

DEPARTMENTS 41

SENIORS 55

ADVERTISING 62

"Vote Federalists" was the cry heard in November.

Rehearsing for the Senior Play in October.

Dreaming of graduation in May.

"Get that ball" was the cheer heard from November to February.

Dedication

We, the Senior Class of 1963, are happy to dedicate this yearbook to our school, sponsors, parents, and community.

This is a small expression of gratitude for the advice and consultation which we received from 1951, when we were shy, frightened first graders until now, when we are Seniors.

Although we have almost completed our days at Arlington High School, their encouragement and understanding will remain with us the rest of our lives.

Hall
Hall

Activities

Although our activities this year were numerous and exciting, it is obvious that basketball still ranks at the top!

As usual, Senior Cords became a fad and tended to shock onlookers.

Good sportsmanship unites us all.

Spirited Action

Chow time at the "greasy spoon"!

"One shot, men!" The magic touch that wins us games.

Creates Excitement

Two points for Malcolm!! One of the shots that brought victory against the Jackets!

"Two penny pretzels, please!" A typical scene at the noon hour in the candy room.

Say it

"Indeed these lovelies do say it with music!"

Throughout the year the monaires, under the direction Miss Parkinson and accompani by Dick Walke, sing at various school activities as well as cou functions.

With

Music can be said in various ways as proven by our sixty-piece band under the directions of Mr. Robert Weeks. From basketball shows to concerts, from throbbing jazz rhythms to Brahm's lullaby, our band truly gives the people of Arlington something to be proud of.

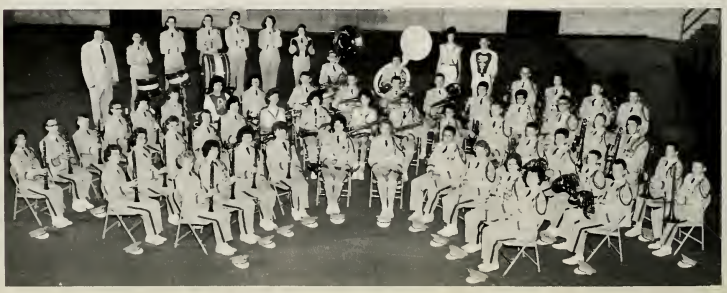

The Junior Band members do a fine job of marching as well as concert work. Their main activities include putting on half-time shows at the junior high games and participating in the annual spring festival.

Music

These are some of the various ensembles who represent our school at the Solo and Ensemble Contest every year.

HIGH
HIGH
HIGH

steps our Drum Major.

March

"On guard!" This band show presented at the Morristown ballgame was one of the many fine performances given by our talented majorettes this year.

A shrill whistle blast cuts the air, the rhythm of a snare drum sets the pace, and here comes the WILDCAT BAND.

2, 3, 4...

The responsibility of the band officers is to help our director in planning the activities for the band. The officers are also displaying their band sweaters which are awarded in the junior year of high school.

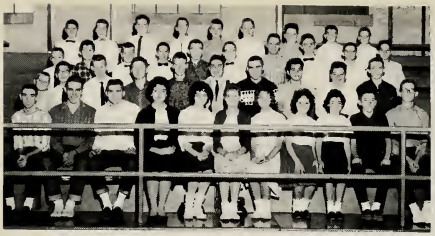

Boys 4-H Club

"Future Leaders' of America"

Activities Provide Interests . . .

Girls 4-H Club - "Busy Bees"

The two 4-H Clubs together sponsor the annual Produce Show. Their motto is "To Make the Best Better."

Students stream from the building during fire drill in order to maintain our record of fifty-three seconds.

For Everyone at AHS

The line-up at our fall election.

"Prepare for the future," advises our guidance teacher.

"Spiked cider, anyone?"

TWELVE YEARS TOGETHER

"My how they've changed!" says our former first grade teacher, Mrs. Francis Pitts.

Our Story is Told...

Karen seems to be getting a great deal of assistance placing trophies in our new trophy case.

There's nothing quite like dissecting a fish in Biology class before lunch.

The Swain boys won a prize for their robot costumes at the Halloween party.

The fifth and sixth graders board a school bus for their field trip.

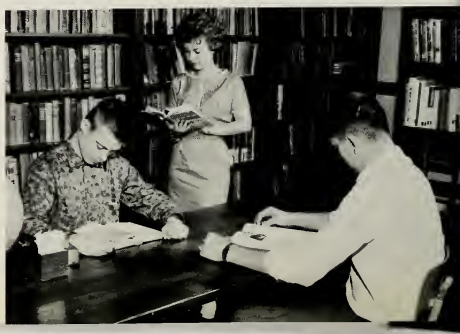

Morris Kennedy's New Year's resolution was to study!... (a little)

Rambler Staff Shows

Planning, planning, and more planning go into the making of Rambler '63.

Underclassmen gain experience for future years by helping prepare this Rambler.

School Life at AHS

Composing a yearbook is a big responsibility. It is our duty to capture and condense the important events of the school year into this book so they may be enjoyed and re-lived again and again by all.

LDCATS
LDCATS

Sports

Coach Knoop issues instructions in the final strenuous minutes of the hard-fought Morristown game. Victory was ours by a one point margin.

We Came ---We Saw

We Conquerd

Varsity Basketball

SEASON'S RECORD

Arlington	53	Morristown	51	Arlington	54	Fayette Central	42
Arlington	45	Straughn	44	Arlington	55	Carthage	48
Arlington	50	Mays	45	Arlington	41	Manilla	51
Arlington	48	Milroy	43	Arlington	48	Lewisville	45
Arlington	50	New Salem	63	Arlington	50	Waldron	66
Arlington	57	Carthage	56	Arlington	50	Clark Township	49
Arlington	48	Manilla	42	Arlington	63	Triton	61
Arlington	55	Charlottesville	43	Arlington	45	Southwestern	47
Arlington	45	St. Paul	58	Arlington	66	Morton	50

RUSH COUNTY TOURNEY

Arlington	50	Milroy	48
Arlington	37	Manilla	31
Arlington	49	New Salem	68

SECTIONAL TOURNEY

Arlington	36	New Salem	37

Frank Pitts - "Slick"

A fine corner shooter and rebounder, Frank always gives his best.

Kenny Beckner

A spot starter and reserve, he showed fine defensive poise.

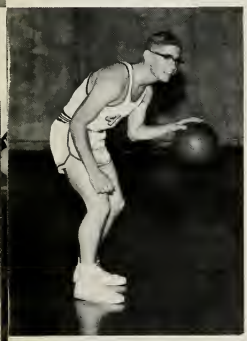

Edwin Beckner
"Monk"

Edwin, who was slowed by a back injury, was a good outside shooter and a hustler on defense.

Malcolm Beckner -
"Cricket"

Although slowed by an ankle injury, Malcolm gave an outstanding early performance.

Bill Kramer - "Willie"

An excellent rebounder, Bill was chosen to be a member of the All County First Team.

Alvin Holmes

Alvin with his fine attitude and desire gave spark to both offense and defense

David VanOsdol

David, who was a good outside shooter, did a fine job as a reserve.

Alvin McFatridge

A very quick ball player, he performs well both as a starter and reserve.

Warren Kemple
"Shorty"

Although small in stature, Warren is tall in desire and hustle.

Johnny Baker
"Rabbit"

With the quickest hands on the team, John was a hustler at all times whether the team was ahead or behind. He was also chosen for the All County First Team.

Reserve Team

SEASON'S RECORD

Arlington	33	Morristown	52
Arlington	23	Straughn	20
Arlington	36	Mays	31
Arlington	31	Milroy	37
Arlington	43	New Salem	36
Arlington	34	Carthage	38
Arlington	26	Manilla	33
Arlington	36	Charlottesville	57
Arlington	23	St. Paul	30
Arlington	39	Fayette Central	31
Arlington	30	Carthage	33
Arlington	26	Manilla	38
Arlington	23	Lewisville	30
Arlington	27	Waldron	49
Arlington	32	Clark Township	26
Arlington	38	Triton	58
Arlington	31	Southwestern	58
Arlington	27	Morton	34

VARSITY CHEERLEADERS

STUDENT MANAGERS
THE UNGLORIFIED HEROES OF OUR TEAM

JUNIOR HIGH BALL TEAM

Cheerblock

Action - Action - Action

Fall Sports

The Kats battery positions were held by Edwin Beckner and Bill Kramer doing the hurling and Malcolm Beckner catching.

Coach Knoop's team went into the county tourney with a record of four wins and two defeats. The Wildcats seized the county championship for the second consecutive year.

The Wildcat batmen ended a very successful season with a record of seven wins in nine starts.

During the season the Kats lost no starts to a county team. Their only two defeats were handed to them by Shelby County teams.

Leading hitters for the Township Sluggers were Malcolm Beckner, John Baker, Bill Kramer.

BASEBALL
SEASON'S RECORD

Arlington	3	Carthage	1
Arlington	8	Mays	2
Arlington	3	Morton	0
Arlington	4	Manilla	2
Arlington	2	Triton	5
Arlington	1	Southwestern	2

Rush Co. Tourney

Arlington	3	Manilla	0
Arlington	7	Mays	1
Arlington	4	Milroy	2

CROSS COUNTRY TEAM

Underclassmen

A bell rings, doors open, and students emerge from every direction---HELP !!!

Kindergarten

ROW ONE: Miss Parkinson, Tim Commons, Karen Tryon, Angela Gahimer, Debbie Griffin, Lance Hutchinson. ROW TWO: Joe Kemple, Steve Knoop, Darlen Law, Diana Lee, Benny Long, Denise Mitchell. ROW THREE: David Newman, Nancy Proctor, Tina Smiley, Cindy Spurlin, Anita Stout, Debbie Sunman. ROW FOUR: J. R. Swain, Mike Wagner, Jenny Wainscott.

First Grade

ROW ONE: Mrs. Pitts, Dean Adkins, Pamela Adkins, Sue Clayton, Phillip Griffin, Cheryll Guthrie. ROW TWO: Frank Harpring, David Hendershott, Joey Hinton, Danny James, Robin Johnson, Arlene Kennedy. ROW THREE: Debra Kennedy, Cathy Logan, Ross Logan, Charles Mayse, Max McMichael, Linda Pike. ROW FOUR: Daniel Rigsbee, Darlene Romans, Phil Swain, Kathryn Tryon, Carlos Webb, Ricky Williams.

Second Grade

ROW ONE: Mrs. Addison, Charlene Becraft, David Davis, Rebecca Dyer, Jeanelle Farlow, Kelly Hamilton. ROW TWO: Rebecca James, Kathryn Johnson, Thomas Israel, Michael Kemple, Dale Law, Kevin Lee. ROW THREE: Teresa Linville, Karen Mann, Jane McFatridge, Danny Mofield, Donna Mofield, Greg Moore. ROW FOUR: Cynthia Nelson, Ronald Romans, Max Smiley, Marla Veatch, Nancy Wainscott, Gary Wesley.

Third Grade

ROW ONE: Mrs. Macy, Janet Adkins, Bart Alexander, Donald Anderson, Ronald Anderson, John Bitner. ROW TWO: Ricky Blessinger, Nancy Clayton, Chris Goforth, Rita Hendershott, Tommie Hinton, Theresa Kennedy. ROW THREE: Garth Lee, Jody Macy, James Mofield, Linda Mull, Jo Ellen McCloskey, Mark Spurlin. ROW FOUR: Leisa Steffey, Barbara Stout, Jamie Sullivan, Bonnie Thompson, Mickey Webb, Treasure Wells. ROW FIVE: Wayne Williams, Bill Woods.

Fourth Grade

ROW ONE: Mrs. Beckner, Patty Adkins, Roger Anderson, Nita Cadwallader, Judy Catt, John Commons. ROW TWO: Carol Dyer, Roger Goode, David Griffin, Kristina Hinton, Loren Irvine, Brian Kemple. ROW THREE: Robert Kennedy, Nida Linville, Melissa McMichael, Brenda Mohr, Thomas Piles, James Proctor. ROW FOUR: Rebecca Rigsbee, Anita Spurlin, Michael Swain, Marcus Veatch, Michaela Wainscott, Dale Ward. ROW FIVE: Stephen Webb, Roxanne Webster.

Fifth Grade

ROW ONE: Mrs. Benson, Goldie Beckner, Nina Draper, Mary Dyer, Jack Hawkins, Lloyd Hutchinson. ROW TWO: Joyce Israel, Jackie James, Connie Johnson, Jimmie Logan, Brent Lord, Nancy Macy. ROW THREE: Lona McCloskey, Joe Parks, Kenneth Pike, Walby Schuck, Kenya Steffey, Charles Stout. ROW FOUR: Joanna Sullivan, Patricia Swain, Cynthia Wagner.

Sixth Grade

ROW ONE: Mrs. Kesler, Jo Alexander, Sherry Becraft, Garry Cooley, Cathy Commons, Jo Ann Dyer. ROW TWO: Marilyn Fancher, Mike Gahimer, Donna Grinstead, Brenda Higgins, Sharon Johnson, Freddie Lee. ROW THREE: Daniel Linville, Keith Linville, David Mitchell, Marilyn Potts, Richard Rigsbee, Alan Ronan. ROW FOUR: Darlene Schrier, Mark Steward, Steve Swain.

Seventh Grade

ROW ONE: Mr. Weeks, Richard Chrisman, Marita Stout, Patty Hamilton, Paula Anderson, Pam Buchanan. ROW TWO: Dean Dearinger, Jeff Hawkins, Marlin Linville, Bruce Lord, Nancy McMichael, Patty Merritt. ROW THREE: Terry Schuck, Joe Stark, Roselyn Wagner, Kathryn Wolfe, Sandra Wolfe.

Eighth Grade

ROW ONE: Mr. Heath, Jerry Sullivan, Bobby VanOsdol, Linda Davis, David Logan, Diane Adkins.

Eighth Grade

ROW ONE: Regina Beach, Patty Becraft, Sharon Burris, Beth Ann Cadwallader, Sharon Catt, David Commons. ROW TWO: Connie Dalrymple, Randy Goode, Bobby Grinstead, Leroy Hendershott, Kaye Hewitt, Eddie Higgins. ROW THREE: Karlyn Irvine, Rita Kennedy, Jane Macy, Marlène McCorkhill, Bonnie Montgomery, Barbara Parks. ROW FOUR: Johnnie Price, Tom Sailor, Carla Steffey, Sue Thompson, Denny Woods, Jim Wooten.

Freshmen

ROW ONE: Mr. Knoop, Freddie Linville, Kenny Beckner, Steve Bitner, Susie Price, Judy Burris. ROW TWO: Charles Butts, Kaye Chrisman, Phillip Geise, Sandra Grinstead, David Hamilton, Wade Hunt. ROW THREE: Sue Ellen James, Eileen McFatridge, Marilyn McFatridge, Elizabeth McMichael, Saundra Pike, Mary Jane Steward. ROW FOUR: Johnnie Sullivan, Kenneth Thompson, Karen Wainscott, Mark Wainscott, Max Ward, Sheila Wooten.

Sophomores

ROW ONE: Mrs. Shelton, Larry Mull, Cynthia Wicker, Joyce Kemple, Pam Swain, Judy Adkins. ROW TWO: Joe Catt, Ronnie Cline, Dwain Dearinger, Fred Fancher, Marshall Goode, Jim Hawkins. ROW THREE: Linda Hendershott, Jimmie Irvine, Eva Kennedy, Margo,Macy, Mark Macy, Dennis Mann. ROW FOUR: Harry McFatridge, Karen Piles, Harry Smith, Nonta Smith, Tanya Steffey, Diane Woods.

Juniors

ROW ONE: Mr. Winton, Miss Fischer, Paul Linville, Warren Kemple, Donna Nelson, Alan Chrisman. ROW TWO: John Baker, Linda Becraft, Connie Bitner, Norman Goode, Ronnie Higgins, Larry Hill. ROW THREE: Alvin Holmes, Frank Jones, Morris Kennedy, Alvin McFatridge, Frank Pitts, Janet Ronan. ROW FOUR: David Van Osdol, Dick Walke, Patty Wann, John Wells, Steve Wilson, Aleta Wooten.

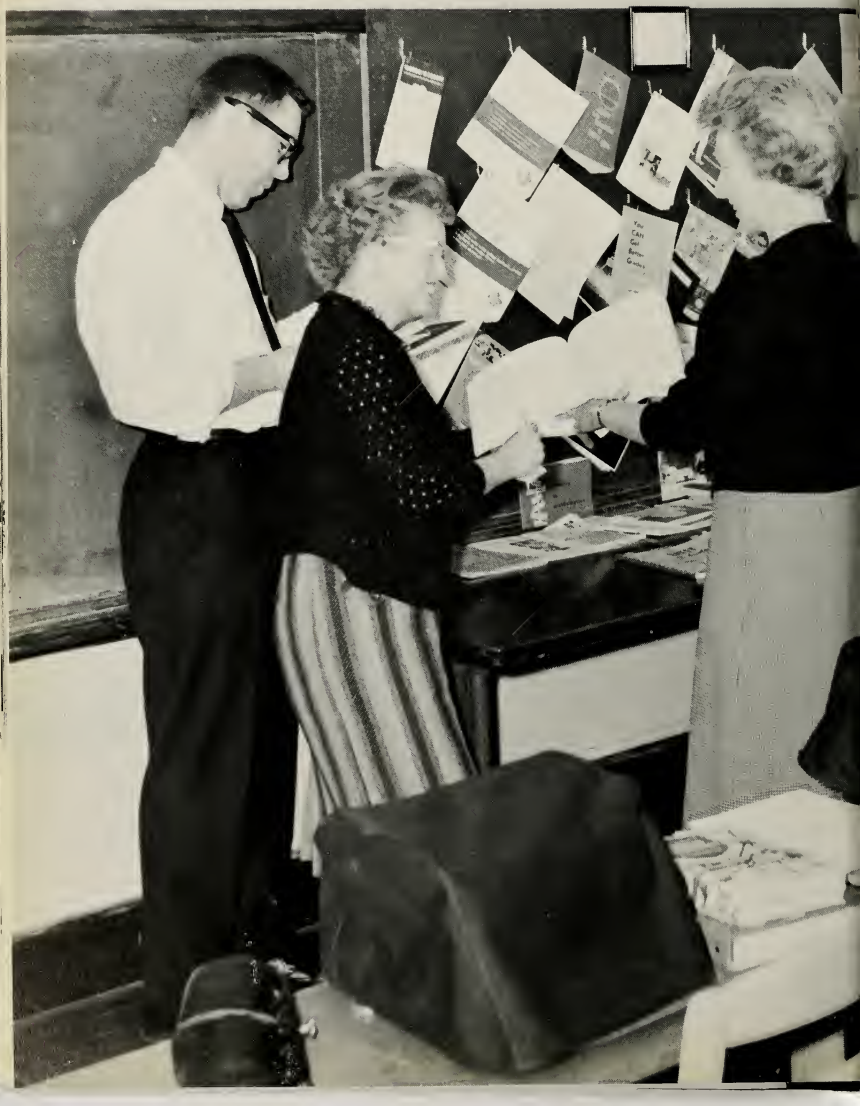

Departments

Many pamphlets and much information is available to aid our teachers in guiding students for their careers in life.

Administration

PRINCIPAL - MR. DONALD HEDRICK

TRUSTEE - MR. VIRGIL PARKS

ADVISORY BOARD

Mr. John Rigsbee
Mr. Robert Williams
Mr. Leland VanOsdol

Commerce

MRS. JEAN SHELTON

Indiana University B.S.

Typing
Shorthand
Office Practice
Bookkeeping
Guidance Director
Sophomore Class Sponsor

Typing requires true concentration as is shown on the faces of the class members.

Three Junior girls take dictation in shorthand class.

MR. WILLIAM WILT

Indiana Central College B.S.

Biology 9
General Science 7 and 8
Grade School Science 1-6
History 7
Geography 7
Senior Class Sponsor
Visual Aids Director
Rambler Sponsor

Pictured at top right shows fifth grade boys looking at the planetarium at Butler University

Sixth grade boys examine the huge telescope.

In the Clock Room a guide explains about the time difference around the world.

Science

Biology classes have many new experiences working in the laboratory. They make discoveries in dissection work, the use of microscopes, testing foods, etc.

Math

MR. EVERETT HEATH

Hanover College A. B.
Indiana University M. S.

Geometry 10
Solid Geometry and
Trigonometry 12
Physics 11 and 12
General Mathematics
Algebra 9
Advanced Algebra 11
Eighth Grade Sponsor

Mr. Heath is ready and willing to give assistance to members of his algebra class.

The members of physics class discuss a possible solution to one of the experiments.

Social Studies

MR. JAMES WINTON

Indiana Central College
B. S.

Government 12
U. S. History 11
World History 10
Arithmetic 8
History 8
Health 9 and 10 (Boys)
Assistant Coach
Junior Class Sponsor

Mr. Winton explains how to use a voting machine with the help of a sample ballot to two Government students.

Linda and Randy recieve assistance on an Indiana History assignment.

English

MRS. VADA LORD

Oakland City College B.A.

English 10, 11, 12
Girls Physical Education
Latin I
Junior Play Sponsor

Juniors work on their English workbooks, which are a new addition to the Literature course.

"A Funny Thing Happened to me on the Way to the Forum" featuring the Elvis Presley (Larry Mull) of the Roman era.

Mrs. Lord is adjusting one of the latest Roman fashions on her student Tanya Steffey.

Agriculture

MR. PAUL POTTS

Purdue University B.S.A.

Vocational Agriculture 7-12
Shop 9 and 10
F.F.A. Sponsor
F.F.A. Basketball Coach
4-H Adult Leader
Senior Class Sponsor

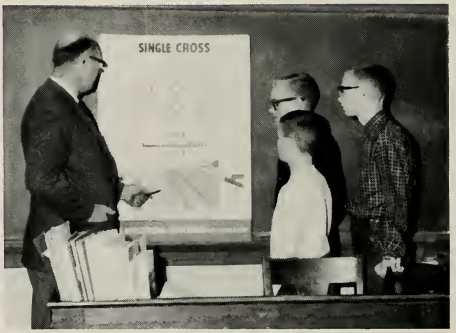

Mr. Potts, a very devoted teacher, shows three of the Junior High students the assets of using hybrids for increased corn yield.

Freshman and sophomore boys gain valuable experience in carpentering.

Home Economics

MISS ELINOR FISCHER

Eastern Kentucky State
College B.S.

Home Economics 7-12
Arithmetic 7
Safety 8
Health 7
Health 9 and 10 (Girls)
Junior Class Sponsor
4-H Adult Leader

How to measure a skirt hem correctly is only one of the many valuable sewing skills the girls in Home Economics acquire.

It's amazing what one can find in old refrigerators!

Physical Education

MR. MARVIN KNOOP

Indiana Central College B.S.

English 7, 8, 9
Drivers' Training
Physical Education
Varsity Coach
Freshmen Class Sponsor

Joe Catt and Jim Hawkins receive instructions from Mr. Knoop about the parts of a car's engine.

"Hustle, boys," is the cry heard in physical education.

MISS JANICE PARKINSON

State University of New York B.S.
Jordan College of Music
Butler University M.M.

Kindergarten
Harmonaires
Grade School Music 1-6
Music 7-8
Grade School Physical Education
Sophomore Class Sponsor

MR. ROBERT WEEKS

Butler University B.M.
Washburn College B.M.
University of Kansas B.M.

Marching Band
Concert Band
Junior Band
Private Lessons
Music 7-8
Seventh Grade Class Sponsor

Music

A new experience was offered to pre-school children when a kindergarten was established this year at Arlington

Karen Wainscott receives tips to improve her playing ability on the clarinet.
Why the ruler, Mr. Weeks?

Elementary Education

MRS. FRANCES PITTS
Central Normal
Butler University

MRS. MARY ADDISON
Ball State Teachers College
Butler University

MRS. REBA MACY
Marion College

MRS. MARY BECKNER
Butler University

MRS. MARY BENSON
Indiana Unviersity

MRS. MARTHA KESLER
Central Normal

People
Behind - - The - - Scenes

These "behind-the-scenes" people, whom we often overlook, are the ones who really make the "wheels of our school turn." Our janitor, Omer Meredith, is dedicated to keeping our building clean and warm. Our cooks, Lorene Buchanan and Bertha Ronan, serve us tempting and nourishing meals. The bus drivers--Fritz Patterson, Terry Wooten, Freddie Mann, Wilburn Ward, and Marlin Benson--regardless of the weather, make certain the students of Arlington get to school on time.

Seniors

The senior year of high school offers to a class many new and challenging responsibilities. This picture shows one of our most enjoyable tasks--that of decorating for the Christmas season.

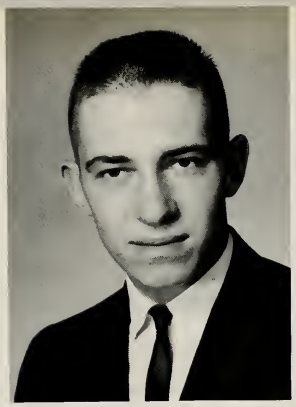

WILLIAM JOSEPH KRAMER

Class President 3, 4; Basketball 1, 2, 3, 4; Baseball 1, 2, 3, 4; Cross Country 1, 2, 3, 4; F.F.A. 1, 2, 3, 4; F.F.A. President 4; 4-H 1, 2, 3, 4; Senior Play; Junior Play; Rambler Staff, Sports King Candidate 3.

KAREN SUE DAVIS

Class Treasurer 1, 2; Class Secretary 2, 4; Chorus 1, 2, 3, 4; Cheerleader 3, 4; Junior Play; Senior Play; French Club 2.

RITA MARIA ADDISON

Class Treasurer 3, 4; Band 1, 2, 3, 4; Band Vice-President 3; Band Treasurer 4; Chorus 1, 2, 3, 4; 4-H 1, 2, 3, 4; 4-H President 3; County DAR Good Citizen; Girls State 3; Journalism Club 3; Junior Play; Senior Play; Rambler Staff, Editor; F.F.A. Sweetheart 3, 4; Queen Candidate 3; Pep Club 1, 2, 3, 4.

WAYNE EDWIN BECKNER

Class President 2; Class Vice-President 3-4; Basketball 2, 3, 4; Baseball 1, 2, 3, 4; Band 1, 2, 3, 4; Band Vice-President 4; French Club 2, 3; Senior Play; Junior Play.

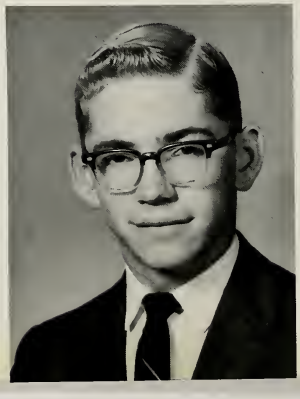

SANDRA KAY BENSON

Band 1, 2, 3, 4; Chorus 1, 2, 3, 4; Majorette 1, 2; Featured Twirler 3, 4; Class Secretary 1; Latin Club Secretary 1; French Club Secretary; Girls' State Alternate; Band Secretary 3, 4; Journalism Club 3; Junior Play; Senior Play; Cheerleader 3; Rambler Staff, Co-Ed.; Special Music 1, 2, 3, 4; 4-H 1, 2, 3, 4; Cheerblock 1, 2, 3;

MALCOLM KEITH BECKNER

Class President 1; Class Vice-President 2; Class Secretary 3; Latin Club President 1; French Club President; Band 1, 2, 3, 4; Band Treasurer 3; Band President 4; Baseball 1, 2, 3, 4; Basketball 1, 2, 3, 4; Junior Play; Senior Play; Rambler Staff, Ad Mgr.; Boys' State 3; Special Music 1, 2, 3, 4; King Candidate 1.

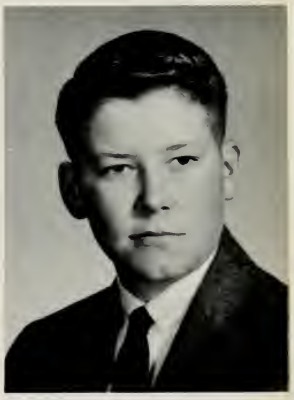

STEVEN EARL MACY

F.F.A. 1, 2, 3, 4; F.F.A. Reporter 4; F.F.A. Basketball 4; Junior Play; Senior Play.

PHILLIP DUANE DALRYMPLE

Basketball 1; Baseball 1, 2; Cross Country 1, 2; F.F.A. 1, 2, 3, 4; F.F.A. Basketball 3, 4; F.F.A. Secretary 2, 3, 4; 4-H 1, 2, 3, 4; 4-H Vice-President 3; Pep Club 1, 2, 3, 4; Pep Club Captain 4; Junior Play Senior Play.

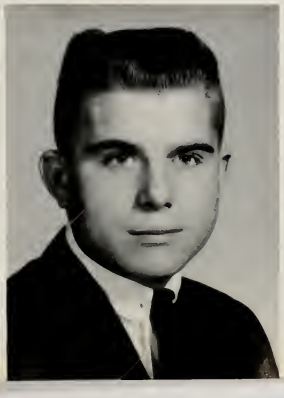

JOHN WESLEY SAILOR

Cross Country 4; Band 1, 2, 3; Senior Play.

JANET ARLENE SMITH

4-H 1, 2; 4-H Secretary 2; Junior Play; Senior Play; Color Guard 1, 2; Chorus 1.

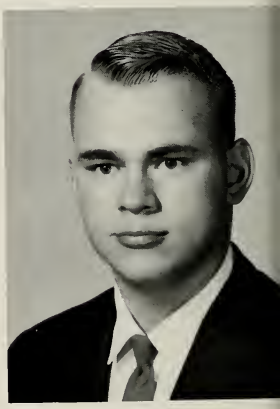

LARRY NELSON

Basketball 2, 3; F.F.A. 1, 2, 3, 4; F.F.A. Vice-President 4; F.F.A. Basketball 4; Junior Play; Senior Play.

DONALD LEE ADKINS

F.F.A. 1, 2, 3, 4; Basketball 3; Baseball 3, 4; Junior Play; Senior Play.

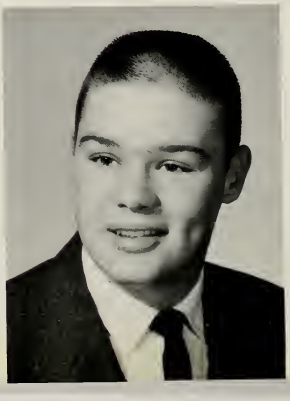

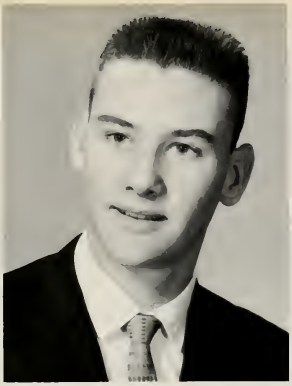

JAMES EDWARD WOLF

Baseball 1, 2, 3; Basketball 1; Junior Play; Senior Play.

VICTOR LEE IRVINE

F.F.A. 1, 2, 3, 4; F.F.A. Basketball 3, 4; Junior Play; Senior Play.

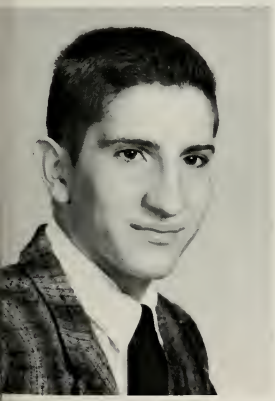

FREDERICK WILLIAM HILL

Senior Play; Junior Play.

CLIFFORD ARNOLD MAPLE

Basketball 1; F.F.A. 3, 4; F.F.A. Basketball 3, 4; Junior Play; Senior Play; Cross Country 1, 2; Baseball 1.

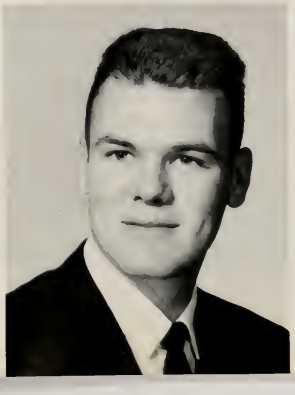

Senior Class Sponsors

MR. PAUL POTTS

MR. WILLIAM WILT

During the course of our years in high school, we have known many joys and disappointments. We would like to express our deepest appreciation to our sponsors for their being

A guide to us,
A friend and counselor,
A leader in school spirit;

In recognition for

Their untiring efforts,
Their patience with our problems,
And their genuine interest in us all;

We dedicate this page to Mr. Paul Potts and Mr. William Wilt.

To Whom The Ending

Is But The Beginning

ARLINGTON STATE BANK

3% INTEREST PAID ON SAVINGS

REAL ESTATE - PERSONAL LOANS

CHRISTMAS SAVINGS

YOUR BUSINESS APPRECIATED

MEMBER F.D.I.C.

ARLINGTON, INDIANA

RUSHVILLE BOWL

Summer or Winter

Bowling Is Fun For All

Bring The Family

12 Lanes - Snack Bar

AMF Automatic Pinspotters

Rushville, Indiana

J. E. DEAN SALES INC.

Phone 932-3986

R. R. #1

Rushville, Indiana

INTERNATIONAL HARVESTER DEALER

RUSHVILLE NATIONAL BANK

THE OLDEST BANK IN RUSH COUNTY

1858-1963

Branches in Milroy and Manilla

Member of Federal Deposit Insurance Corporation

SCHROEDER INSURANCE AGENCY

Phone 2160 or 2691

932-2160

Rushville, Indiana

HARROLD & PELL MOTOR SALES

Cadillac and Pontiac

Sales and Service

Phone 932-3316

Rushville, Indiana

HAUK-SPENCER MORTUARY

Phone 763-5415

Morristown, Indiana

Compliments of

JOYNER'S CAFE

Arlington, Indiana

ABERCROMBIE JEWELERS

Phone 2649

932-2649

Rushville, Indiana

Compliments of

RAYS CROSSING FEED & SUPPLY

Compliments of

S & S MEN'S WEAR

114 West Second Street

Phone 932-2621

Rushville, Indiana

HEIM OIL COMPANY

Highest Quality in Petroleum

Phone 565-4385

Carthage, Indiana

WILKIE FARMS

R. R. #5

663-2374

Rushville, Indiana

ABNER MOTOR SALES

Buick--International

Sales & Service

Phone 5-3585

Knightstown, Indiana

KNIGHTSTOWN LOCKER PLANT

Killing--Cutting

Wrapping--Processing

East Carey Street

Phone 5-4495

Knightstown, Indiana

WEBSTER'S STANDARD SERVICE

Atlas Tires, Batteries & Accessories

Baler & Binder Twine--Tie Wire

Manilla, Indiana

RUSH & HENRY COUNTY STOCKYARD

11 Miles North Rushville

on Route 3

Phone 5-3535

Knightstown, Indiana

GEO. B. MOORE & SONS

Manufacturers & Wholesalers

Hardwood Lumber, Dimension Crating

Phone 565-4665

Carthage, Indiana

JOAN'S PIES

Phone 663-2182

Arlington, Indiana

ORIGINAL TRACTOR CAB

Phone 663-2214

Arlington, Indiana

FREDRIC E. PATTERSON

Crib Filler Hybrids

Bin Filler Grain Seeds

Phone 663-2592

Rushville, Indiana R. R. #5

R. W. JONES

Superior Quality Fertilizer

Bag--Bulk--Liquid

Phone 663-2316

Arlington, Indiana

Compliments of

COOLEY'S GARAGE & STATION

Phone 663-2614

Arlington, Indiana

TWEEDY LUMBER CO.

Quality Building Materials

Since 1908

Carthage 565-5785

Knightstown 5-5645

NELSON'S HARDWARE

Phone 663-2237

Arlington, Indiana

GWYNNEVILLE FEED & SUPPLY CO.

Phone 763-2755

Gwynneville, Indiana

JEAN'S BEAUTY SALON

"I'll Curl Up and Dye For You"

Phone 663-2514

Arlington, Indiana

FUNK'S G. HYBRIDS

Consistently Good Year After Year

John H. Rigsbee — 663-2658

Warren Young — 663-2444

Arlington, Indiana

CARL DEARINGER

General Trucking

Two Trucks at Your Service

Phone 663-2313

WESLEY HUNGERFORD

Milk Hauler

Phone 663-2364

Arlington, Indiana

MANILLA GRAIN COMPANY

Robert Sutherlin, Owner

Phone 663-2676

Manilla, Indiana

ORME INSURANCE AGENCY

Phone 663-2360

Arlington, Indiana

RAYMOND OVERLEESE

Water Well Drilling

Phone 663-2414

Arlington, Indiana

WYATT MOORE MORTUARY

Phone 932-2733

Rushville, Indiana

RUSH COUNTY NATIONAL BANK

MEMBER FEDERAL RESERVE SYSTEM

MEMBER F.D.I.C.

MAIN OFFICE ------ RUSHVILLE, INDIANA

BRANCH BANK ------ GLENWOOD, INDIANA

WAITES DRUGS

Dependable Prescription Service

W. L. Cameron, R. PH.

Kenneth Waite, R. PH.

102 E 7th St.
At Main

Telephone 932-2408
Rushville Indiana

Good Luck, Wildcats!

CROSS'S PRESS SHOP

117 East 3rd St. Phone 932-3484

Complete Cleaning Service

Rushville, Indiana

HUTCHINSON & SON

Grain - Seed - Feed

Coal - Fertilizer

Phone 663-2314

Arlington, Indiana

RUSHVILLE FOODS

Rental Lockers

Wholesale and Retail

Frozen Foods

325 N. Main St. Phone 932-2534

Rushville, Indiana

MOSTER & SONS MORTUARY

Rushville, Indiana

FORTNEY'S GREENHOUSE

"When It's Flowers Call"

932-2409

359 East Sixth Street

Rushville, Indiana

RUSH COUNTY FARM BUREAU CO-OP

Farm Supplies Feed Mixing

Arlington - New Salem - Homer

Mays

Compliments of

STATE BANK OF CARTHAGE

MEMBER OF F.D.I.C.

Carthage, Indiana

Compliments of

MORRISTOWN ELEVATOR CO.

Morristown, Indiana

WAGGONERS' INC.

230 N. Main St.

Phone 932-2133

Rushville, Indiana

CURTIS BROTHERS

Furniture
Television - Appliances
Home Furnishings

Sales Phone 3366

Service Phone 3183

Rushville, Indiana

FARM BUREAU INSURANCE

To Serve You Better--For Less

Agency Office

N. Spencer, Rushville

Phone 932-3192

Gene Spurin
De Wayne Nighbert
Ralph Baugh

J. M. FRANZ--JEWELER

Keepsake Diamond Rings

Phone 932-2557

Rushville, Indiana

FRALEY IMPLEMENT SALES

Phone 932-2449

Rushville, Indiana

WOOTEN'S SHELL SERVICE & GENERAL REPAIR

Briggs & Straton Dealer

Moto Mower Lawn Mowers

Phone 663-2324

Arlington, Indiana

RUSHVILLE PHARMACY

The Prescription Store

218 North Main

Phone 3328

Rushville, Indiana

RICHARD CARLTON

Building--Remodeling--Painting

Gwynneville, Indiana

Compliments of

PERFECT CIRCLE CO.

Rushville, Indiana

JOE'S FARM STORE

Phone 679-5235

Rushville, Indiana

Compliments of

ARLINGTON BARBER SHOP

Arlington, Indiana

HOMER LUMBER COMPANY

Phone 663-2517

Homer, Indiana

ASK FOR OUR NEWEST SERVICE:
Automatic Dusk-to-Dawn Lighting

Dispels the Darkness, Enhances and Protects Property,

Discourages Vandals, Lengthens the Day for Work or Play,

for Only Pennies Per Day.

PUBLIC SERVICE COMPANY OF INDIANA, INC.

Investor-owned Electric Light and Power Company

WILSON'S STANDARD SERVICE

Phone 76 3-9135

Morristown, Indiana

HOME APPLIANCE STORE

Plumbing - Heating

Phone 76 3-3245

Morristown, Indiana

Compliments of

WILLIAM G. WAGGONER & COMPANY

102 East Second Street

Rushville, Indiana

THE SPORTSMAN STORE

Fine Hunting and Fishing Supplies

1013 Grand Avenue

Connersville, Indiana

NEWHOUSE SERVICE AND GARAGE

General Repair -- Autos -- Tractors -- Trucks

Phones -- Station 663-2312 Shop 663-2174

ARLINGTON, INDIANA

NELSONS' STUDIO

"For Pleasing Portraits and Precise Commercial Photography"

always call

Phone EXpress 2-1919

10 East Taylor — Shelbyville, Indiana

"For the finest in.....

Paint and Building Materials"

TALBERT - DENNY LUMBER COMPANY

Phone 763-5225

Morristown, Indiana

O. K. RUBBER WELDERS

Gary and Pete Maynard

Complete Tire Service

Phone 763-3345

Morristown, Indiana

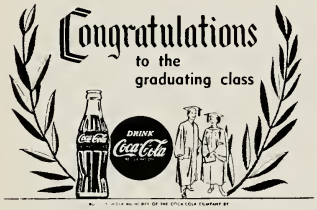

TOM MATTOX

Real Estate and Insurance

Rushville, Indiana

COMMUNITY GROCERY

Phone 663-2112

Arlington, Indiana

PATRON'S PAGE

Rush County Motors	Rushville, Indiana
Wesley's Barber Shop	Rushville, Indiana
Conroy's Food Market	Rushville, Indiana
Sherwood's Implement Sales	Rushville, Indiana
McGinnis Clothes Shop	Rushville, Indiana
Dudley Campbell Insurance	Rushville, Indiana
Brown's Poultry Market	Morristown, Indiana
Manion's East Side Service	Gwynneville, Indiana
O'Neal's Scrap Yard	Gwynneville, Indiana
Wann's Market	Arlington, Indiana
Addison's T.V. and Repair	Gwynneville, Indiana
Jo's Beauty Den	Arlington, Indiana
Manuel's Market	Carthage, Indiana
Joyce's Fashion Shop	Carthage, Indiana
G. & G. Music Company	Indianapolis, Indiana
Henley's Studio	Knightstown, Indiana
Hunsinger Chevrolet	Mays, Indiana
Jordan Cleaners	Knightstown, Indiana
Carthage Hardware	Carthage, Indiana
Farthing Grocery	Rushville, Indiana
John E. Richey	Arlington, Indiana
James Irvine	Arlington, Indiana
Fleming Jewelry	Shelbyville, Indiana
Gully & Son	Manilla, Indiana
Lora's Beauty Shop	Manilla, Indiana
Elmer Wissing	Manilla, Indiana
Perkins Electric	Manilla, Indiana
Hub Shoes	Shelbyville, Indiana
Dr. Brown	Manilla, Indiana
Rush County Stone	Milroy, Indiana
Neff's	Rushville, Indiana
Metzger Lumber	Rushville, Indiana
Stagg Dairy Queen	Rushville, Indiana
Howe Brothers	Rushville, Indiana
Parkview Addition	Arlington, Indiana
Virgil Adkins	Arlington, Indiana
Wilt's Department Store	Knightstown, Indiana

INTER-COLLEGIATE PRESS

Kansas City — Winnipeg

Publishers — Manufacturers

Yearbooks — Yearbook Covers

Diplomas — Graduation Announcements

USA

THE Modern WONDER BOOK OF KNOWLEDGE
A One Volume Encyclopedia EXPLAINING THE MIRACLES OF MODERN SCIENCE, INVENTION AND INDUSTRY AND THE WONDERS OF NATURE
A LIBRARY IN ONE VOLUME
Stories of the Human Spirit
edited by Whit Burnett
Golden City
FOR THE STAGE
A STEIN'S MAKE-UP PRODUCT
STEIN'S COLD CREAM
ABSOLUTELY GUARANTEED
FOR THE BOUDOIR
Contemporary AMERICAN Choral Series
The Industrial Planet
The Lonesome Road
FRED WEBER
BROWN